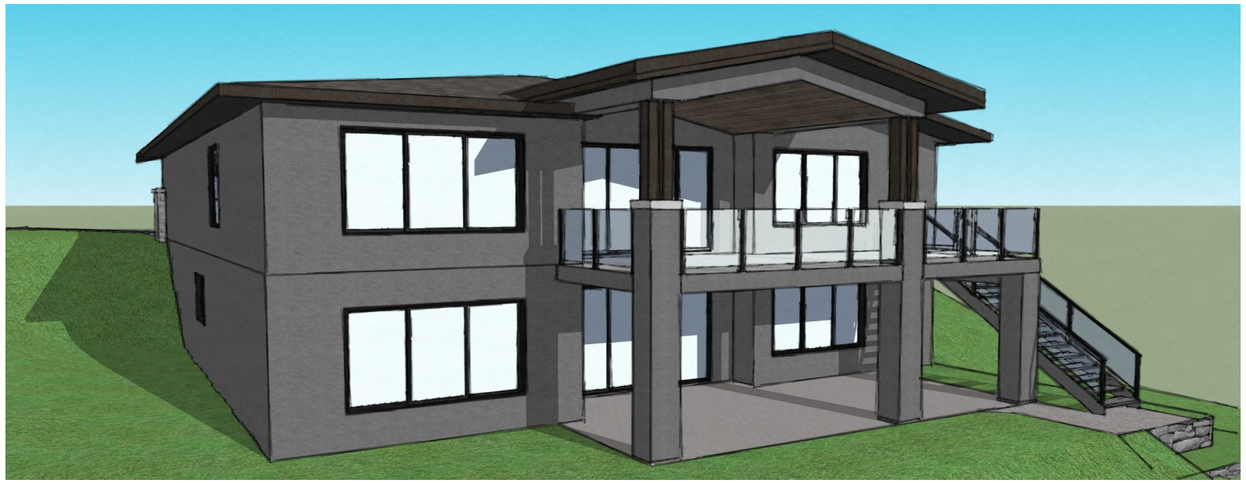

When you choose to build with Okanagan Extreme Homes, you get access to more choice, more value, and more style.

OKANAGAN EXTREME HOME BUILDERS

THE RIDGE
PENTICTON

126 Fawn Court

FINISHED SQFT: 2,586 | UNFINISHED SQFT: 477

3 BEDROOMS | 2.5 BATHROOMS

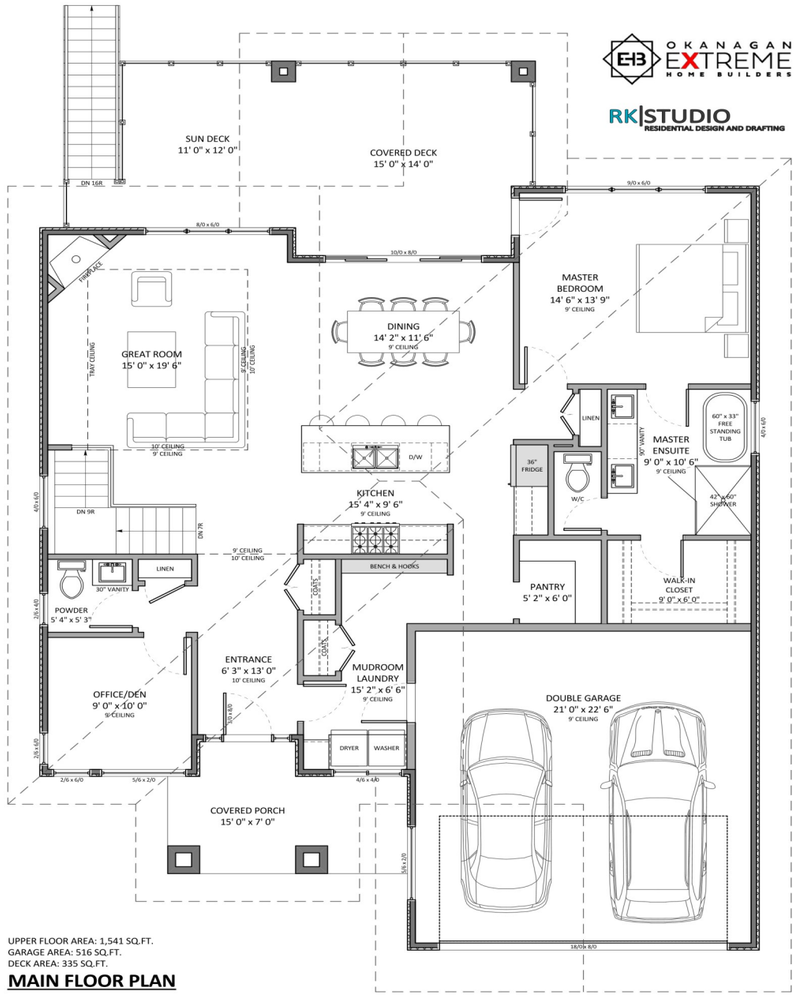

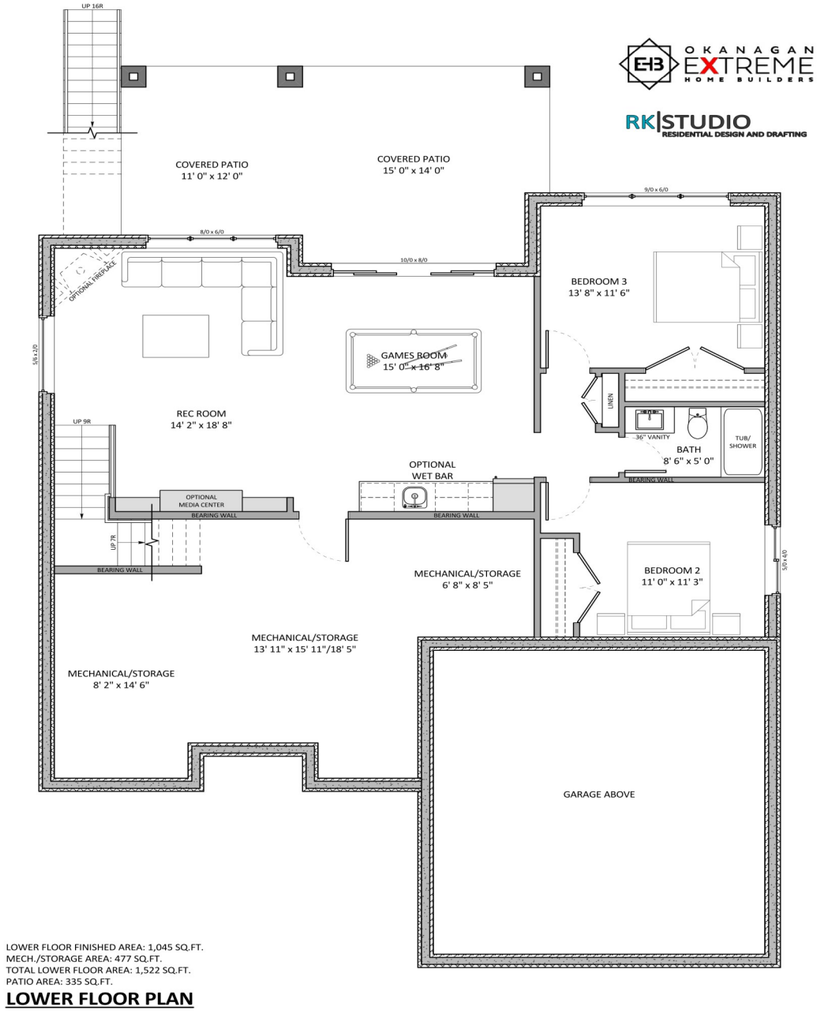

This Skaha Lake view modern contemporary designed 2586 sq/ft three bedroom walkout rancher with den/office and double garage is brought to you by Okanagan Extreme Home Builders at the Ridge Penticton. This home has a great floor plan with all the living on the main floor, a beautiful master with walk-in closet and en-suite with double sinks, a walk-in shower, and a freestanding tub, an office/den, gourmet kitchen with pantry, adjacent dining and great room, separate laundry/mud room, powder room, and a beautiful covered patio area with combined sun deck. The lower level consists of 1045 finished sq/ft and an additional 477 sqft of unfinished space, two nice bedrooms, a full four piece bathroom, adjoining games area and rec room, and access to the large covered patio.

DW
DAN WILSON
PERSONAL REAL ESTATE CORPORATION
Legendary Services

WWW.DANWILSON.CA

Cell: 250.488.0159

Office: 250.492.2266

RE/MAX Penticton Reality

101-3115 Skaha Lake Rd

Penticton BC V2A 6G5

Elevate Your Life Style. Create Your Dream.